

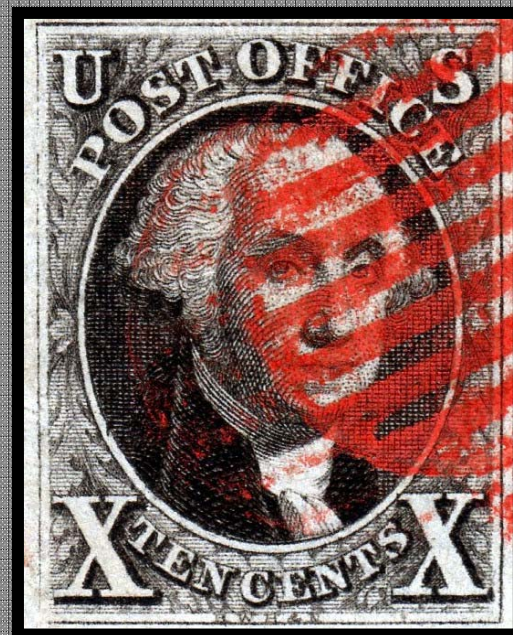

The Issue of 1847

Gordon Eubanks
Collectors Club of New York
20 June 2012



Large plate bruise



Red orange



Black brown

unused



Brown orange



Dark brown



There were five printings of the 1847 5 cent stamp. The ink formula was changed and the plate cleaned after the third printing. While the color itself is not a guarantee of which printing the stamp came from, it is a good indicator.

'Brown' shades on the right tend to be from the first 3 printings. Shades on left with more orange tend to be from the last two printings or early in the first printing. These are guidelines, not definitive.



Orange brown



Gray brown



Red brown



Brown





Red orange



Black brown





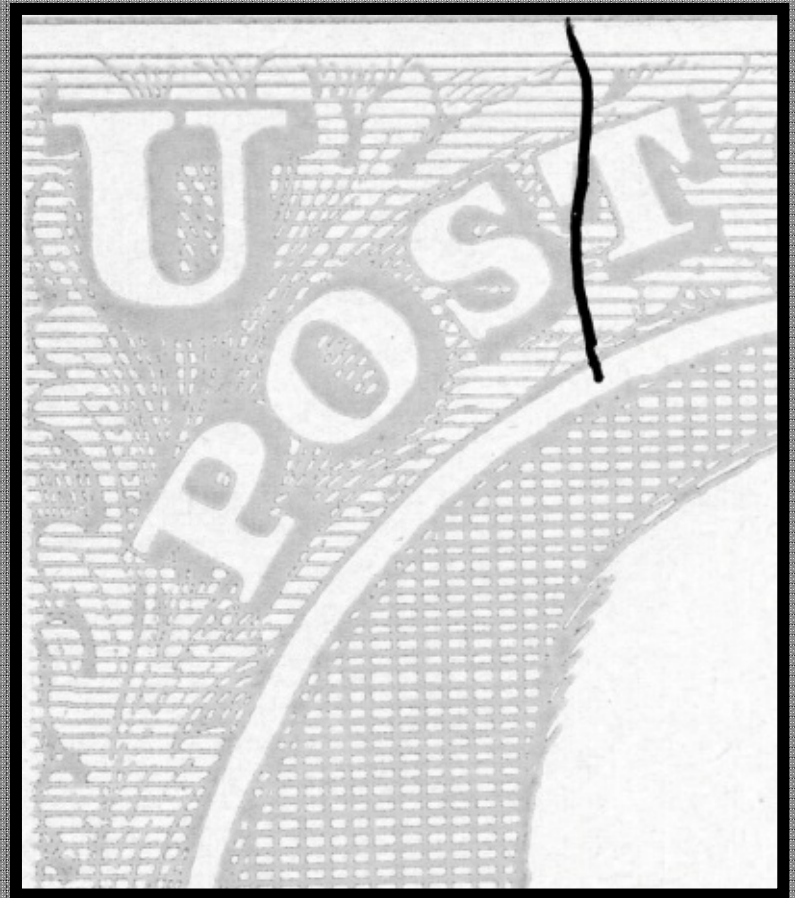

Saadi T-Crack

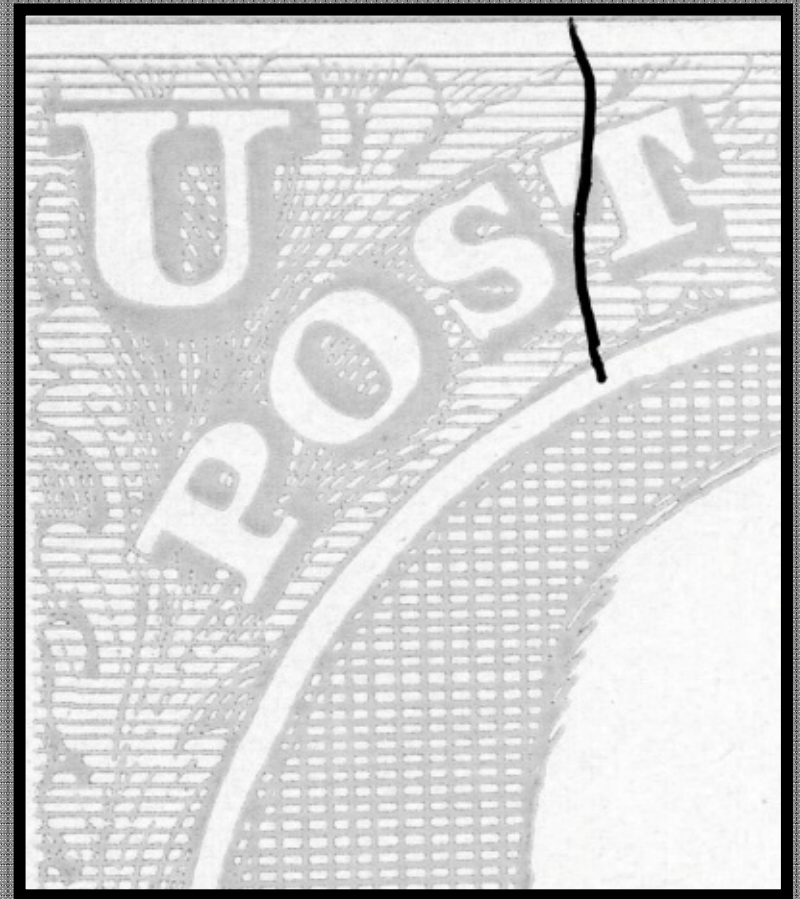
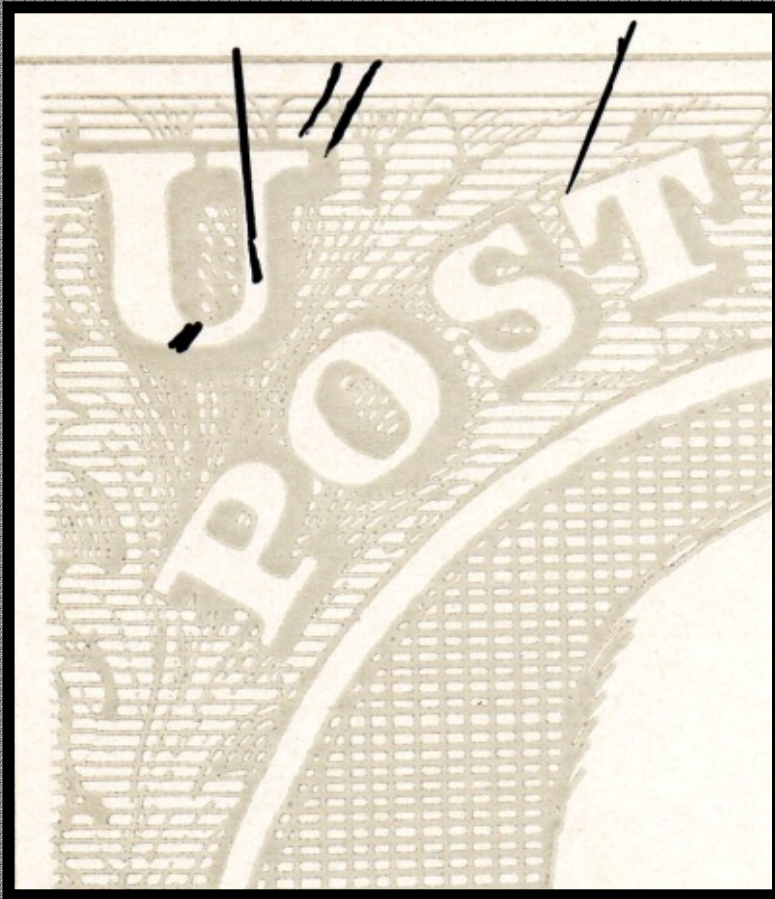

Crack or scratch?



Calcutta from Boston 31 May



Messrs Fielden Brothers

Manchester





Mr John Bullus
New York Mills Onida Co.
N.Y.



*Miss A. Woodruff
& Robinson
Merchants
New York*



*Rev C C Reilly
Sasale
Sasale County
Ill*





Mr. A. A. Cole & Co



York

Mr. Alfred Briggs

Manchester

Vermont



Mr. M. Clark
Bank of Putney
Putney
At



For



Joseph Leeches Esq
Commissioner
Alexandria
Va

/Paid/



For Gideon Hard

Albion Albany
Orleans County N.Y.



Jan 28



Miss Mary of
Mrs Mary A. Robbin
of Sandy Springs P.
Montgomery Co.
Md.

Washington Betty





DAILY CINCINNATI COMMERCIAL.

DEVOTED TO COMMERCE, NEWS, LITERATURE, AND THE BELLES LETTRES.

OFFICIAL, ADVERTISED LETTERS.

LIST NO. 2. JULY 15, 1849

Officially published in the Paper having the largest circulation.

Persons calling for these letters will please say they are advertised, and also give the number of the list.

All letters advertised are subject to an extra charge of two cents.

Letters to the British Provinces must, in all cases, have the inland postage pre-paid.

Newspapers must, in all cases, be pre-paid, unless sent from a publishing office to subscribers.

LADIES' LIST.

Addleman Jane	Alexander A W	Armar Sarah
Alford Sharlet	Amery Eliza	Armstrong Presol-
Atkins Mary A 2	Arona Martha	is
Anderson Eliza	Arona Elizabeth	Ayers Mary
both 2	Attlesay Mrs	Armor Sarah R
Alexander Martha	Agan Lydia B	Anter Caroline
Almsly E M 2		

H

Bennett Elizabeth	Bennett Charlotte	Burns Eliza V
P 2	Boscher Catherine	Burns Mary
Boscher M A	Bullman Rebecca	Bohm M

Phillips Josephine	Plunket Sarah A
Parker Hannah	Pette Elanora
Pawley M	Pette Mary H
Prile Mary	Powleson Eliza

Riekoff Abigail	Rocap Ann
Riley Mary Ann	Rogers M
Read Ellen	Roberts Sarah
Rice A M	Ryer Louisa J
Rafferty Rebecca	Rogers Margaret
Rea Mrs David	Rose Mary
Ritchie Margaret	Ryan Fanny
Ritmph E ecta	Richford Maria
Richey Francis B	Ryan Ellen
Randall Mary Ann	Randle Ellen
Reed Sarah Ann	rossier Miss
Rhoads Providence	Ross E M

Savage Rose	Seibert Barbara
Sauzenberger O E	Scott Louisa
Seaman Georgetown	Sands Sarah
Saunders J D	Scott Mary S
Sherman Harriet E	Sanders Sarah M
Sample Mary Ann	Shackelford Polli
Sharp Harriet S	Shill Nancy
Services Martha	Shanks Mary
Shields Jane	Snyder Isabell
Sechrist Caroline E	Sayer Sarah
Shepherd Elizabeth	Satterly Cathari
Seretan Mad	Slidging Mary E
Shurdenwidt W J	Sneed Martha J
Shoy Caroline	Smallwood E
Stemple Caroline	Skotts Catherine
Seaman Lucy	Sloan Mrs J
Shepard Almira	Simonds Susan



DAILY CINCINNATI COMMERCIAL.

DEVOTED TO COMMERCE, NEWS, LITERATURE, AND THE BELLES LETTRES.

OFFICIAL, ADVERTISED LETTERS.

O'Brien Margaret O'Brien Mary O'Brien John
Ogle Christina O'Dougherty Fan- rine
O'Conner Ellen ny

Patterson Maria Phelan Mary Paul Ruth
Palmer Sarah E Peck Ann Perry Susan G
Pennington Fanny Perry Julia Ester Prior Elizabeth P
Powell Rosanna Pierce Harriet Pollock Charlotte 2
Pierce Maivina L Pierson W M Pardon Thos Mc-
Page Sarah A Palops Mary D S

Alexander, Elizabeth
beth B
Alexander, Martha Agan Lydia B
Almy B M

Bennett, Elizabeth
Bennett, Charlotte Burns Eliza V
Boscher Catherine Burns Mary
Boscher M A

Phillips Josephine Plunket Sarah A
Parker Hannah Pette Elanora
Pawley M Pette Mary He
Prile Mary Powleson Eliza

Roff Abigail Roop Ann
Ry Mary Ana Rogers M
rd Ellen Roberts Sarah
s A M Ryer Louisa J
Rerty Rebecca Rogers Margaret
Mrs David Rose Mary
Rie Margaret Ryan Fanny
Rph E ecta Richmond Maria
Rhey Francis B Ryan Ellen
rdall Mary Ann Randle Ellen
rd Sarah Ann Rossier Miss
rads Providence Ross E M

Sage Rose Seibert Barbara
senberger O E Scott Louisa
man Georgetown Sands Sarah
nders J D Scott Mary E
rman Harriet Sanders Sarah M
ple Mary Ann Shackelford Foli
rp Harriet S Shill Nancy
ies Martha Shanks Mary
ids Jane Snyder Isabel

Sechrist Caroline E Sawyer Sarah
Shepherd Elizabeth Satter Cathel
Sheridan Mad Slidding Mary E
Shurdenwidt W J Sneed Martha J
Shoy Caroline Smallwood E
Simples Caroline Skouts Catherine
Seaman Lucy Sloan Mrs J
Shepard Almira Simonds Susan

Unclaimed and Sent To the DLO



This marking was used by the Dead Letter Office Washington DC from about 1837 till at least 1856. (Wegner HM6). Known in Red as well as black.

At the DLO letters were opened and if they did not contain valuables burned. Otherwise an effort was made to find the addressee or the sender.

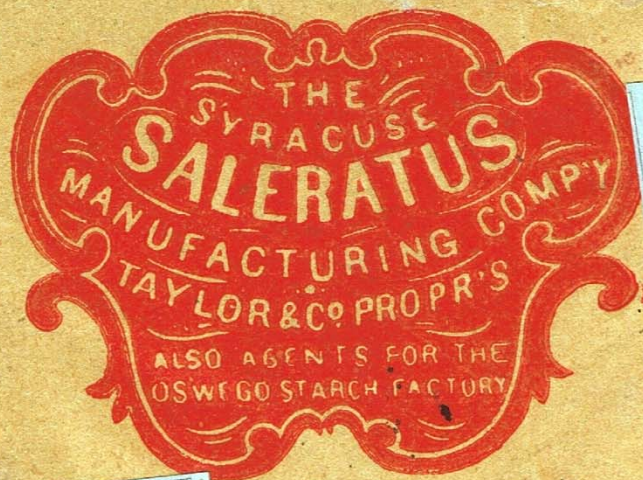

E. Taylor Esqr
Detroit



Dr Barrett
Middletown
Conn



ON WHYN DELT.

J. Valentine Sc. Dundee.



Single		
10 cent	33	
Vertical pair not overlapping		
5 cent	2	
Overlapping		
5 cent	15	
10 cent	2	
Number of Turner covers	52	

p Br Steamer 4th Dec



Mr. A. R. Johnston
Greenock

Printed Sheet



STANBOL

1/4

Wth Hugh Fraser ~~Commander~~
East Branch River of
Pictou
Nova Scotia
"

Mr

OSTO
FEB 2
10



Charlotte Town
P. E. I.
W R Watson Esqr





Messrs Bailey Bros & Co
Liverpool

Hibernia
via Boston

AUG 14 1847



1 1/2
2
3 1/2



Care of Navy Department
Washington

For Passed Mid^r. S. Ledyard Phelps
Care of Lieut. Jas. M. Gilliss
Superin^t U.S.N. Astronomical Exⁿ
Santiago de Chile

**Thank You and
Questions**